

## 標示方式

### Glossary of Expanded Metal Terms

#### 長度與寬度

長度是指擴張網中所有SW的總和、寬度是指擴張網中所有LW的總和。

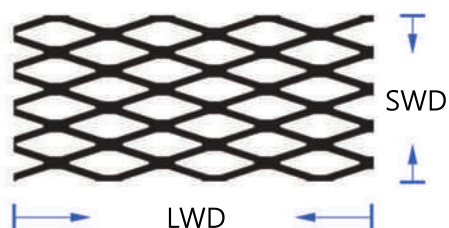

#### 製品SW與LW的方向辨別

下列圖示標示SW與LW方向，以及相對應的製品長度或寬度。

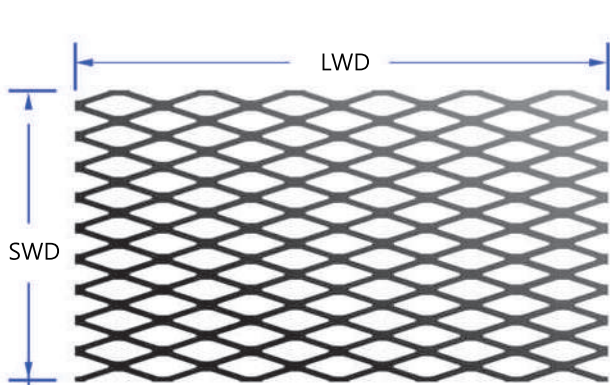

Standard Diamond Orientation

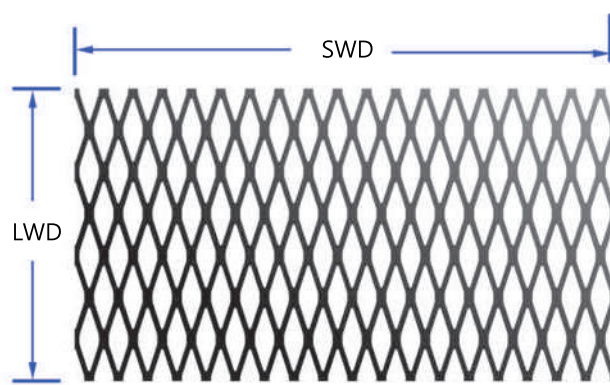

Reversed Diamond Orientation

#### 擴張網標示方式

下列圖示標示SW與LW方向，以及相對應的製品長度或寬度。

Standard Expanded Metal Mesh

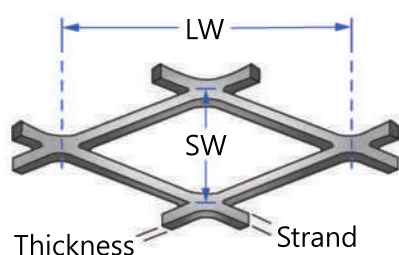

Flattened Expanded Metal Mesh

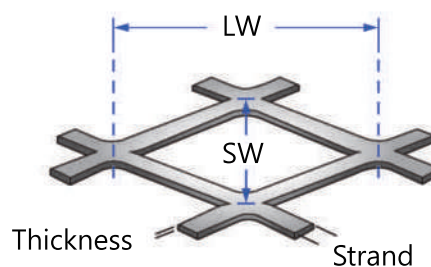

Thickness (T)	SW	LW	Strand (W)
Plate Thickness	Short Way Dimension of Mesh	Long Way Dimension of Mesh	Strand Width
原料鋼板厚度	網孔短邊尺寸	網孔長邊尺寸	網目切料寬度

規格標示範例：2T (厚度) x 2W (切料寬度) x 20 (短邊尺寸SW) x 40 (長邊尺寸LW)

# 天花板網 Ceiling

金屬擴張網非常適合應用在天花板的設計，不僅重量輕巧、塑形度高，可提供高效率的施工便利性，並且結構穩固，能以搭配各種燈具與掛飾，也是近年工業風建築裝潢的首選材料。

## 應用案例 Applications

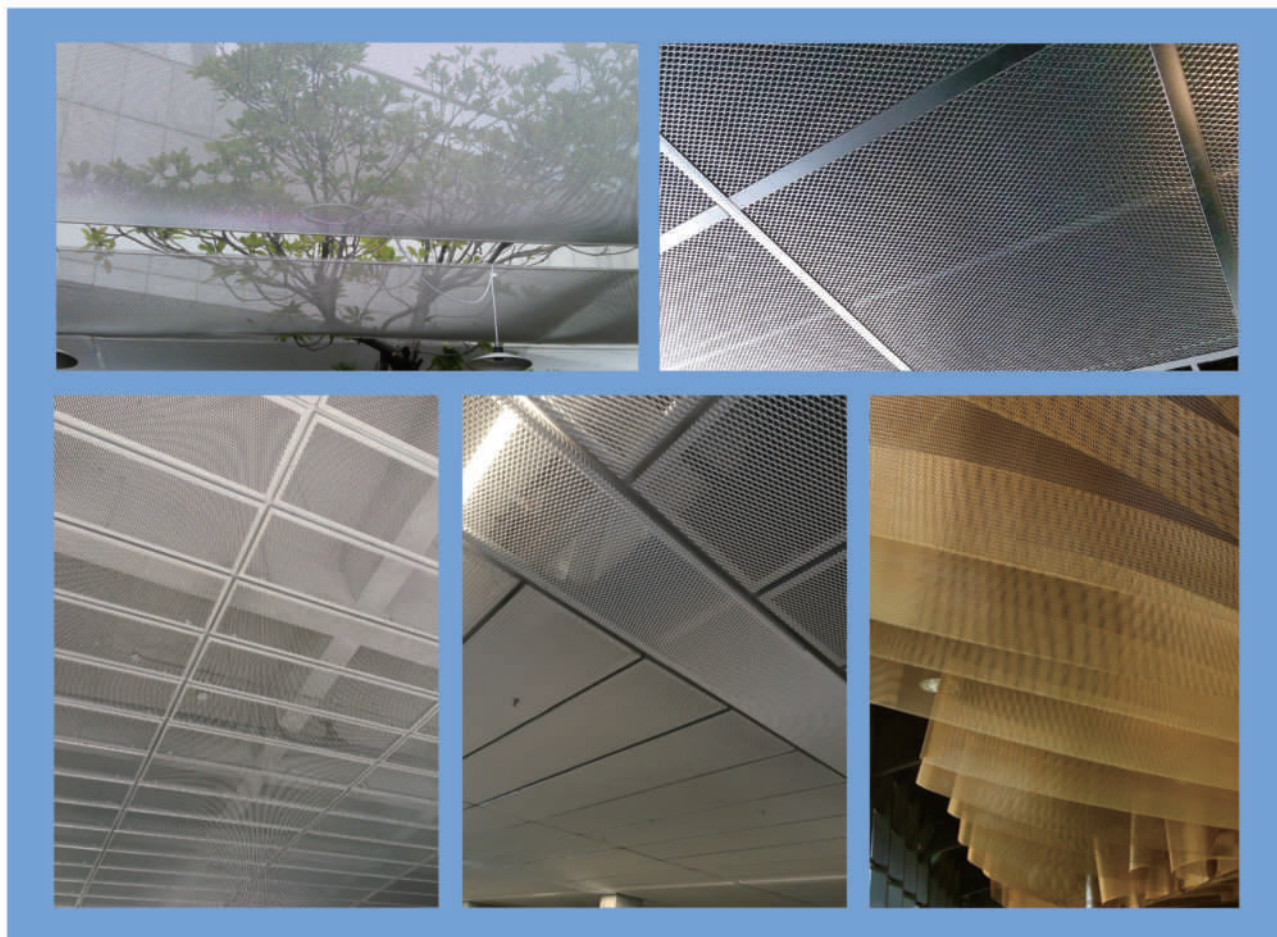

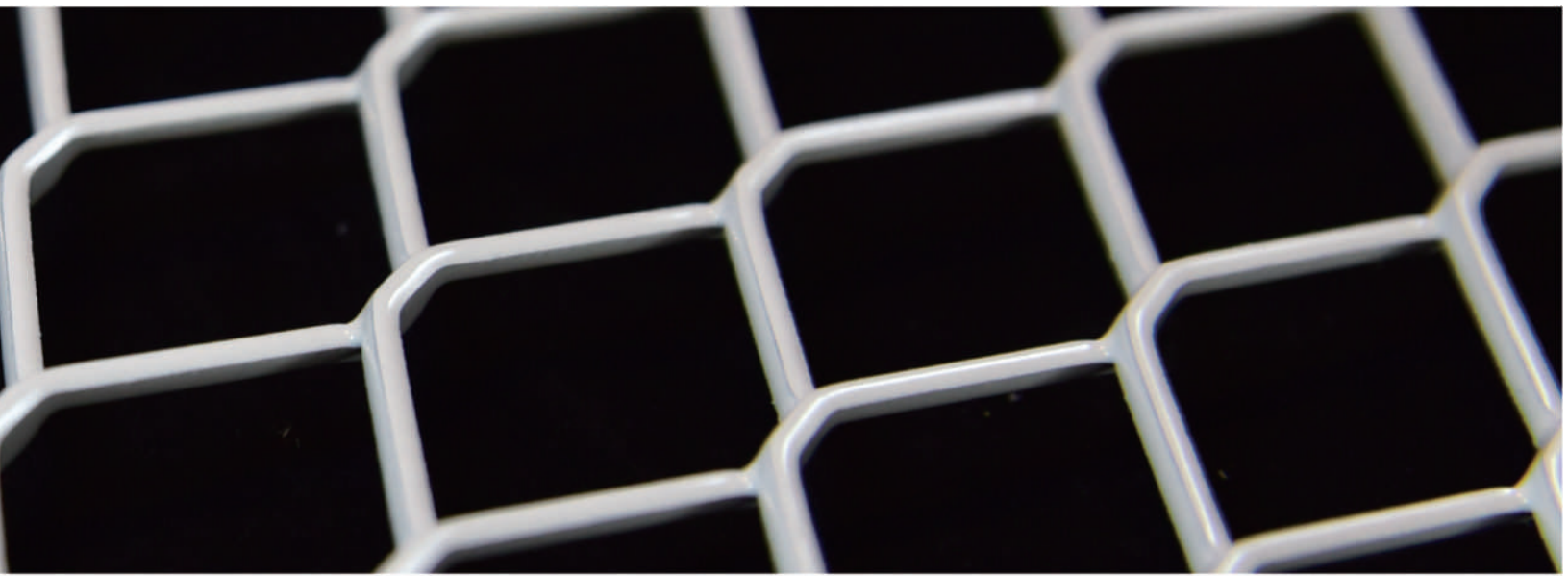

JC-01-16

1.6T x 1.6 W x 16 SW x 38 LW

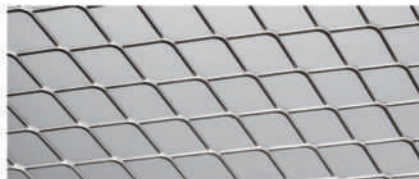

JC-02-09

2T x 2W x 9 SW x 25 LW

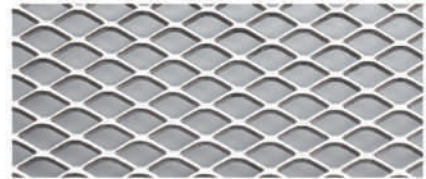
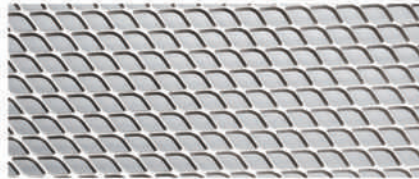
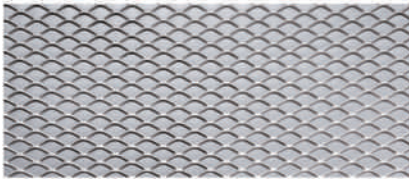

JC-02-20

2T x 2W x 20 SW x 40 LW



JC-02-25

2T x 2W x 25 SW x 50 LW



# 圍籬網 Fence

堅固的結構具備良好的安全性及美觀，透光度與通風性皆可依據客置尺寸而調整，早在多年以前就已經廣為各地建築使用，隨著不同的設計創意，提供多樣的選擇。

## 應用案例 Applications

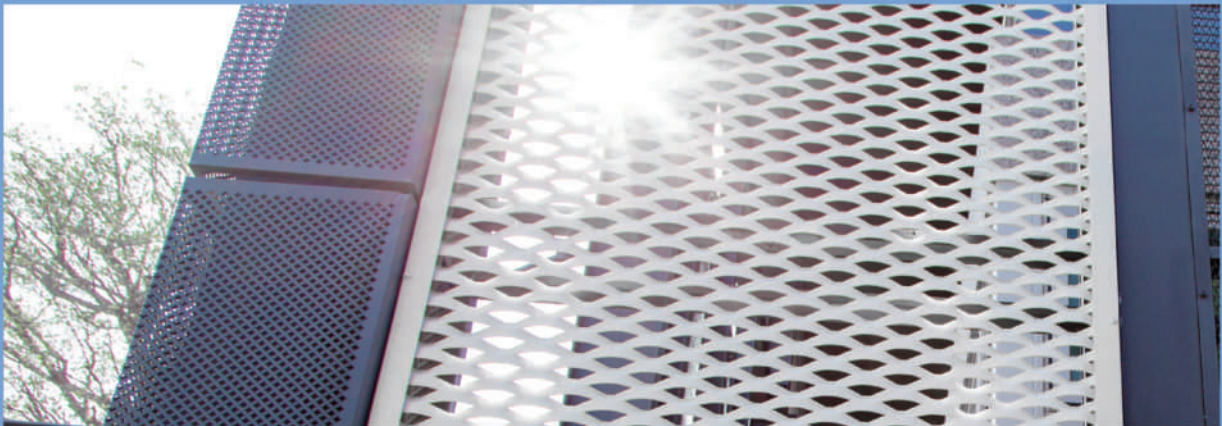
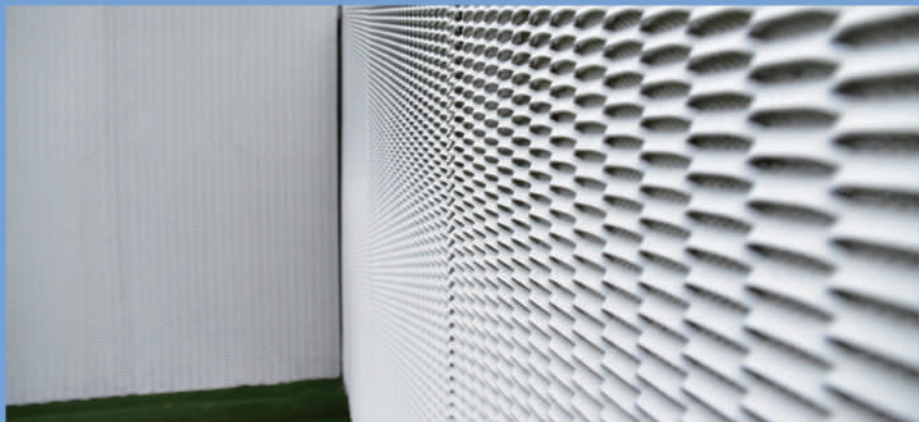



JF-02-13

2T x 2W x 13 SW x 25 LW

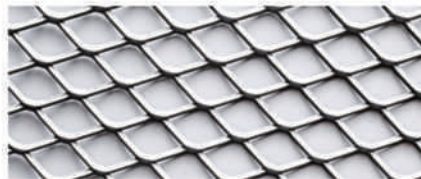

JF-02-10

2T x 5W x 10 SW x 42 LW

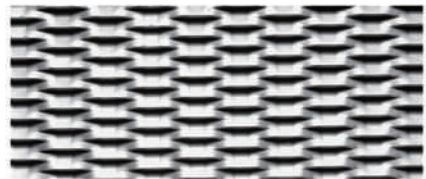
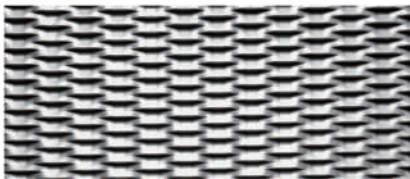

JF-03-18

3T x 3W x 18 SW x 175 LW

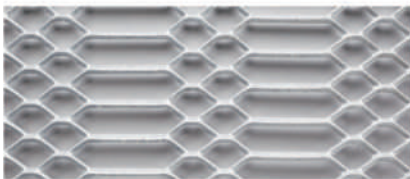

JF-03-30

3T x 5W x 30SW x 145 LW



# 建築外牆網 Architectural

兼具功能及美觀的專用金屬網，特別適合需要遮陽及通風功能並存的建築與裝飾需求，也是近年全球各地設計師的新寵兒。

## 應用案例 Applications



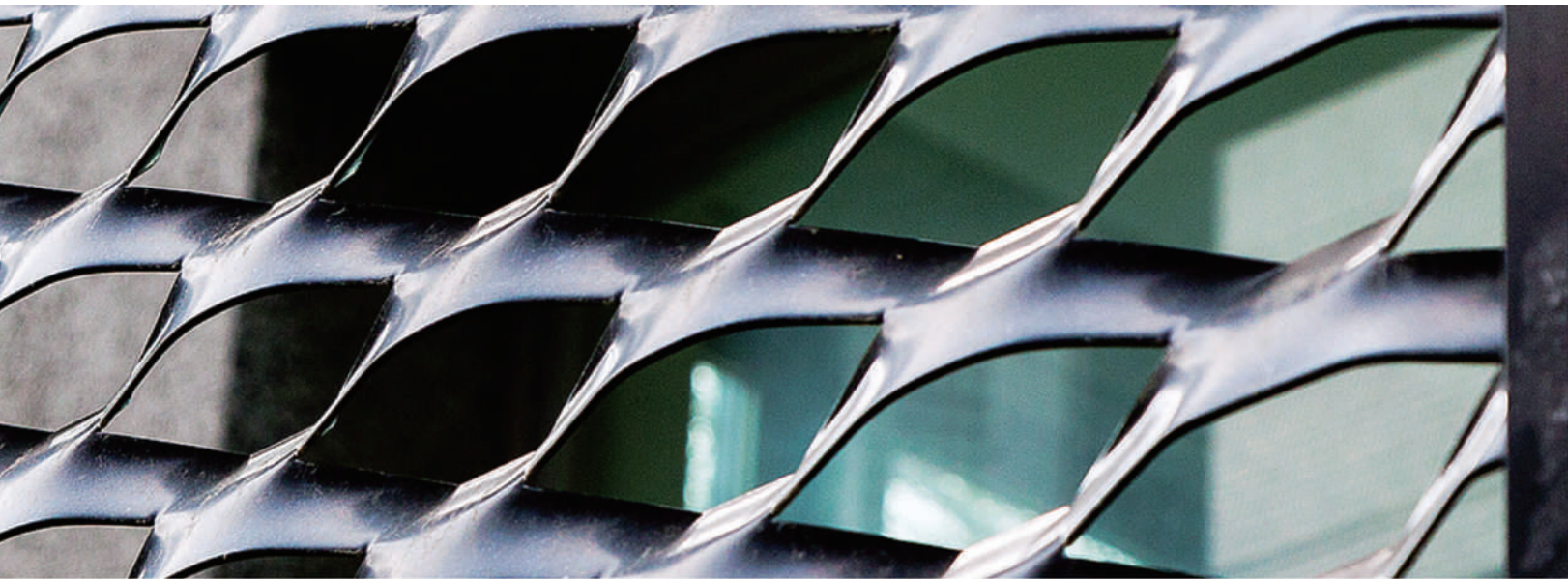

JA-02-25

2T x 8W x 25 SW x 61 LW

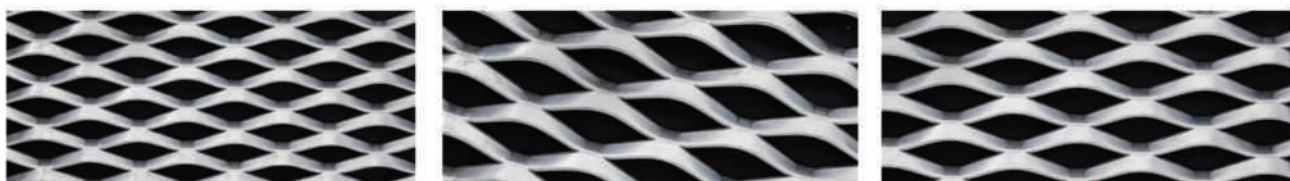

JA-02-34

2T x 12W x 34 SW x 76 LW



JA-02-46

2T x 20W x 46 SW x 101 LW



JA-02-45

2T x 20W x 45 SW x 135 LW



JA-02-65

2T x 25W x 65 SW x 161 LW

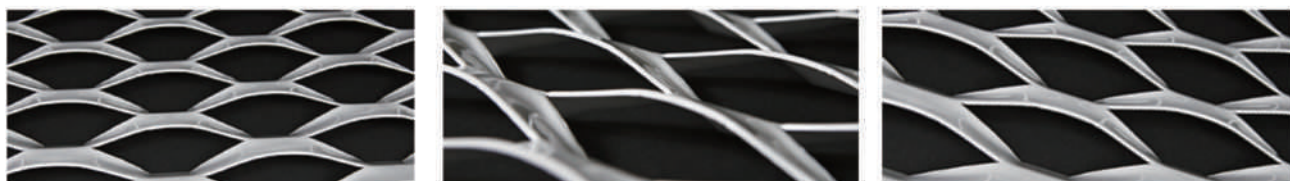

# 過濾網 Filter

透過固定的開孔率，來因應各類型的過濾需求，並且支撐整個過濾單元的結構，特別適合不同產業領域的過濾用途，不僅能降低成本，也能提高濾網的使用壽命。

## 應用案例 Applications

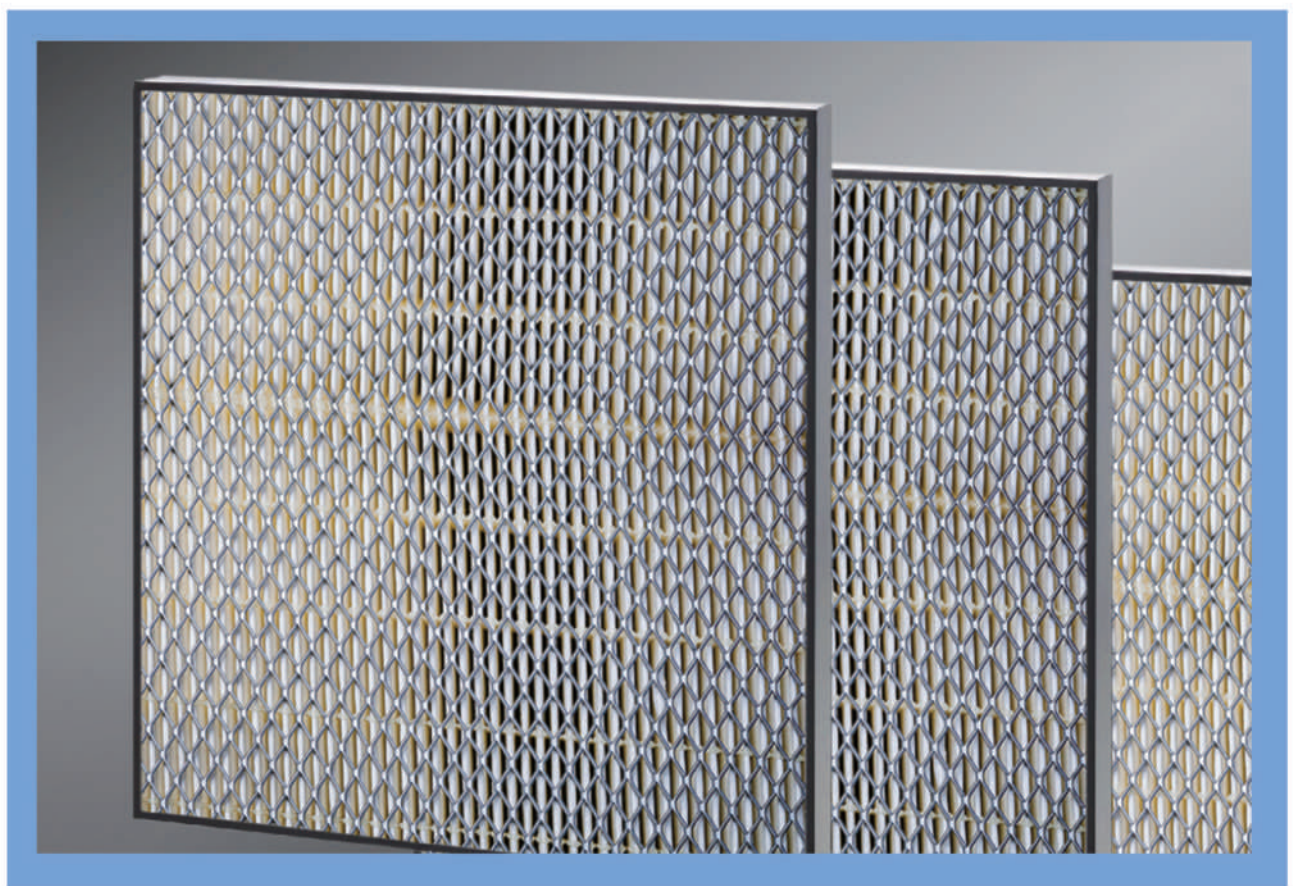



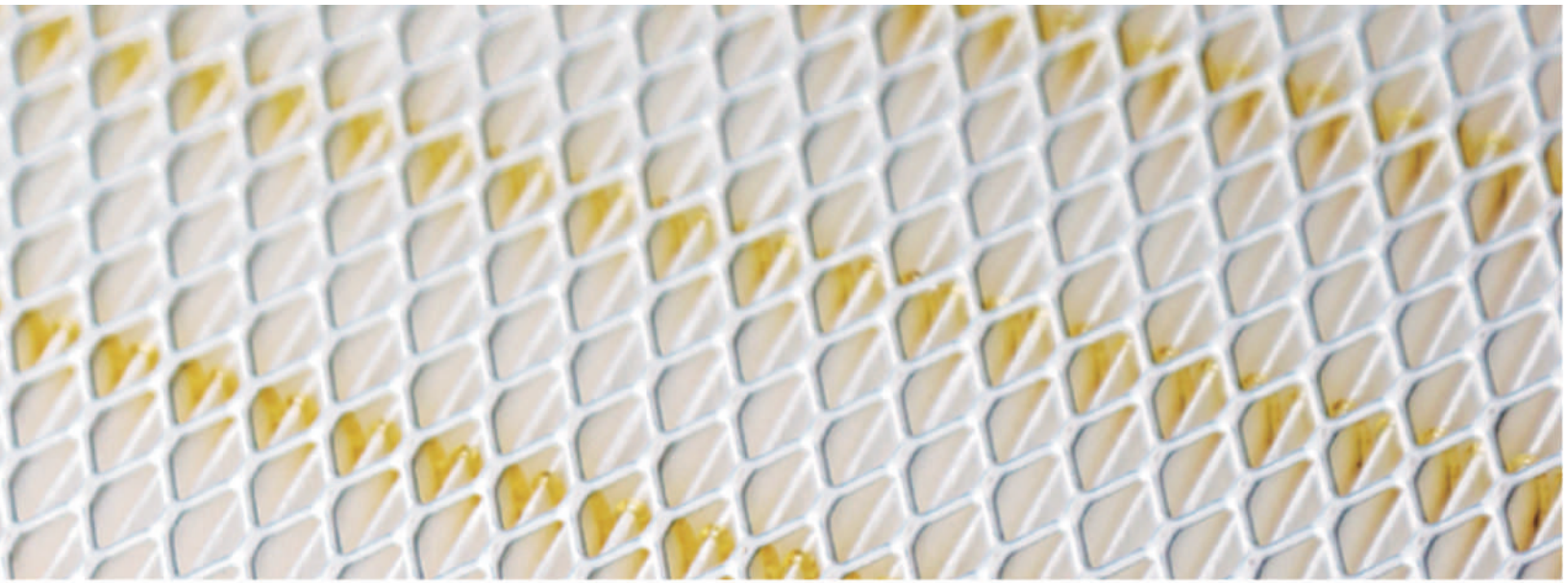

JF-01-06

1T x 1W x 6 SW x 12 LW

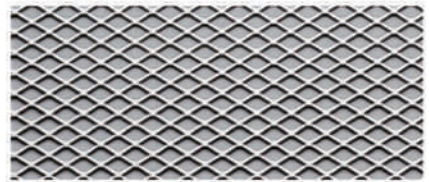
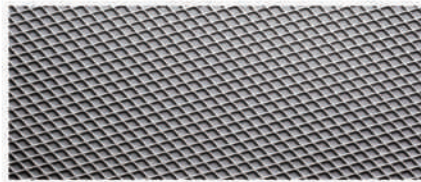
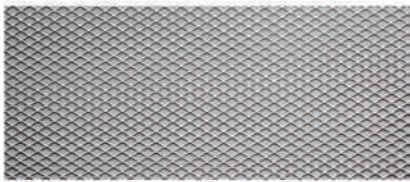

JF-03-20

0.3T x 20 SW x 32.55 LW

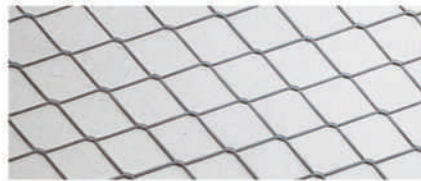

JF-04-18

0.4T x 18 SW x 31.75 LW

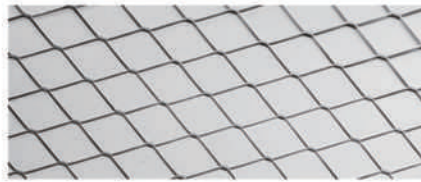

JF-08-04

0.8 x 0.8T x 4 SW x 8 LW

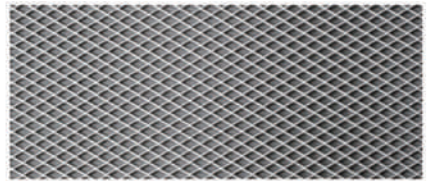
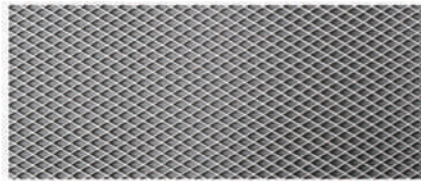
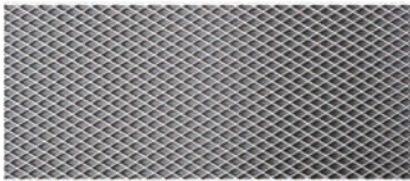

# 微孔網 Micro

微孔擴張網的開孔極小，適合用在精密的電子用品、航太機具與隔 / 吸音用途。

## 應用案例 Applications

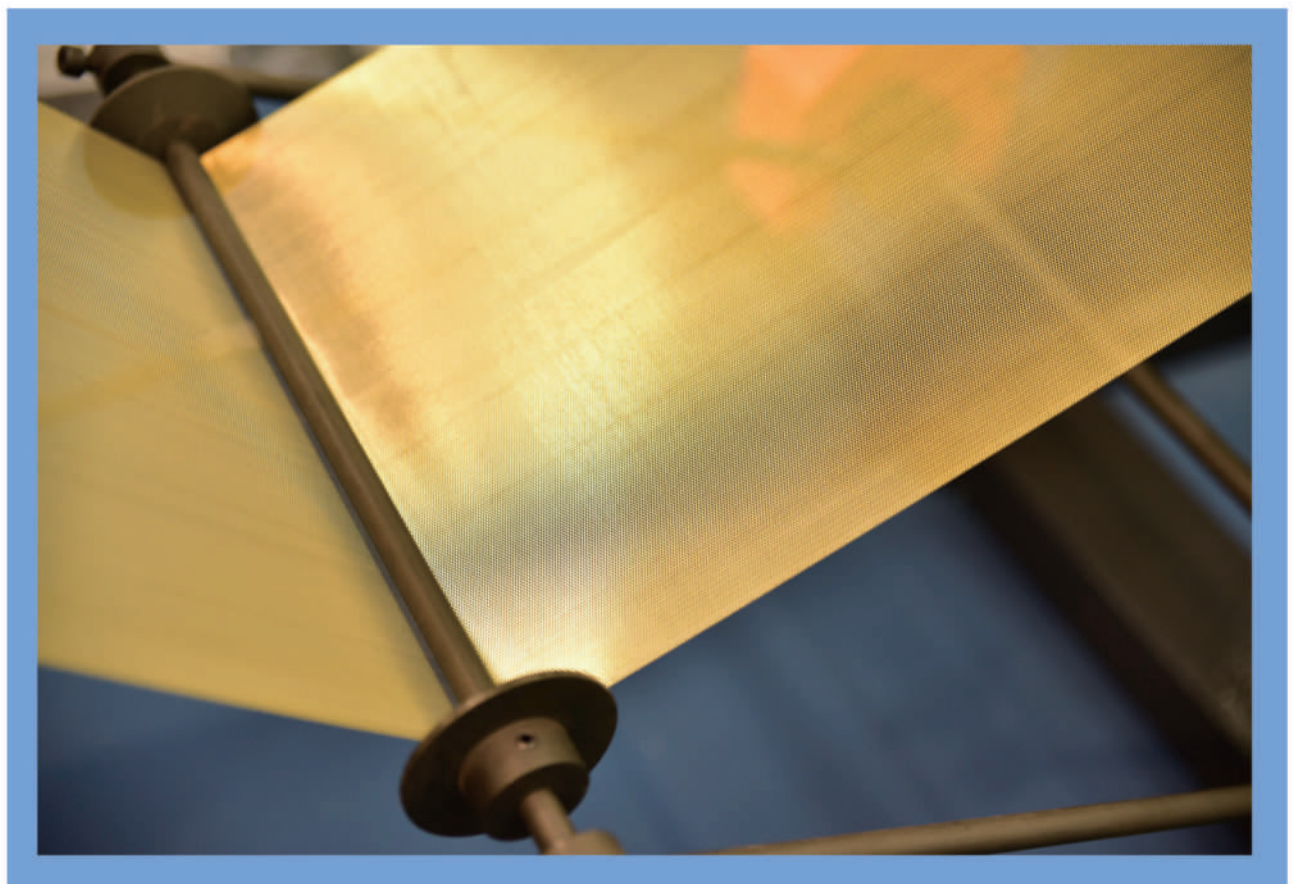

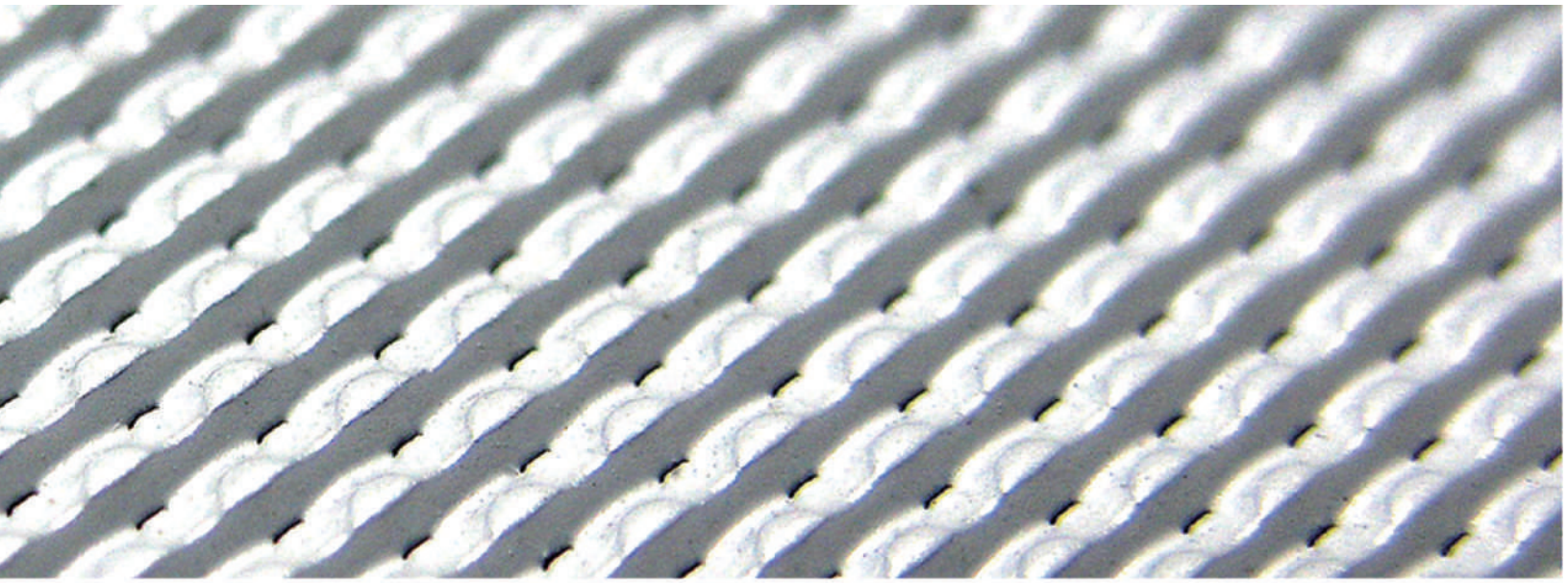

JM-01-06

1T x 1W x 0.06 SW x 2 LW

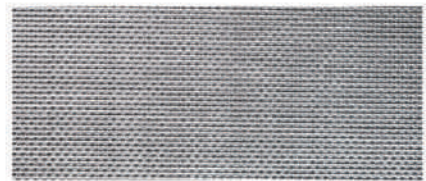
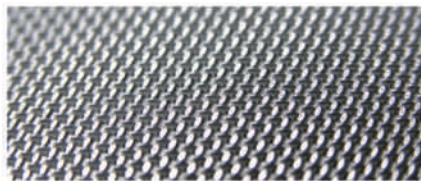
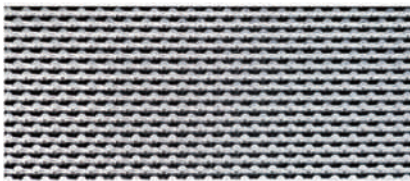

JM-01-05

0.1T x 0.1W x 0.5 SW x 1 LW

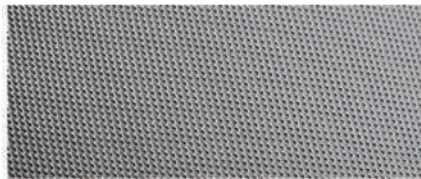

JM-01-01

0.1T x 0.1W x 1 SW x 2 LW

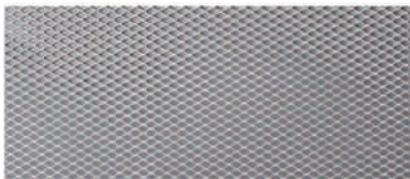

JM-03-02

0.3T x 0.3W x 2 SW x 4 LW

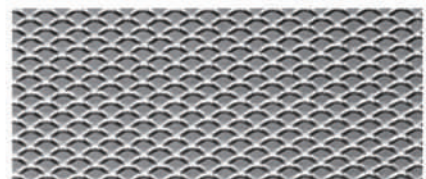
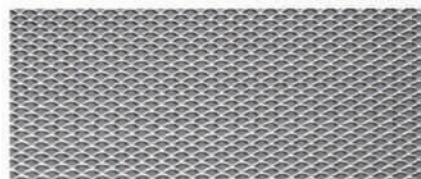
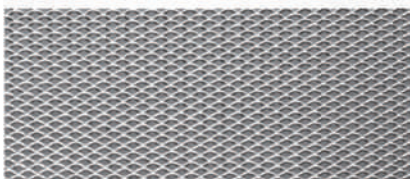

JM-15-16

0.15T x 1.9 W x 1.6 SW x 2.4 LW

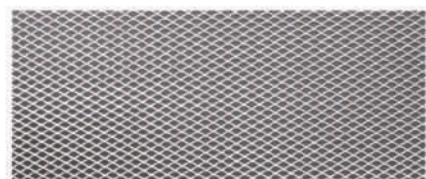
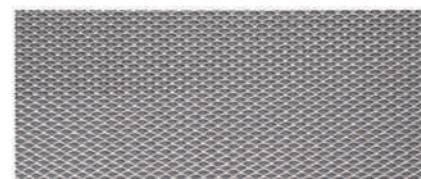
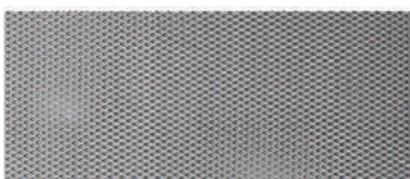

# 腳踏板 Step

一體成形的堅固結構和相對輕巧的質量，提供相對有競爭力的成本，因而廣泛應用於工業安全領域，如高空步道、橋墩、瞭望台等。

## 應用案例 Applications





JS-03-14

3T x 4.5W x 14.4SW x 3 8LW

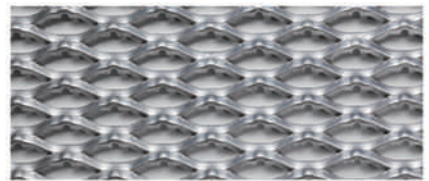
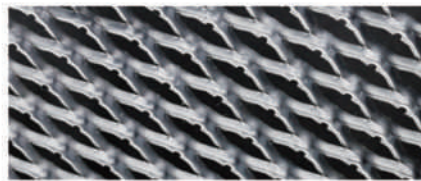
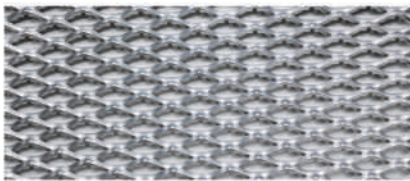

JS-03-25

3T x 3W x 25SW x 50LW

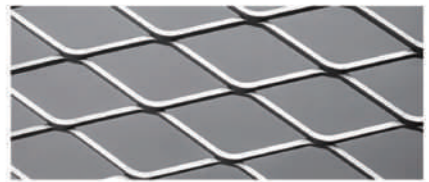
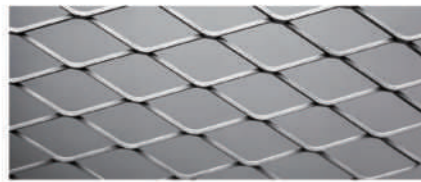
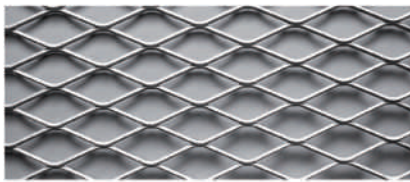

JS-45-46

4.5T x 4.5W x 46SW x 101 LW

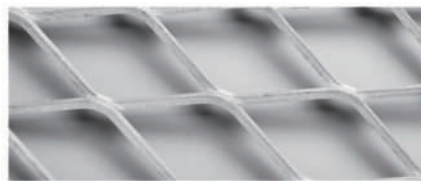

JS-06-46

6T x 6 W x 46 SW x 101 LW

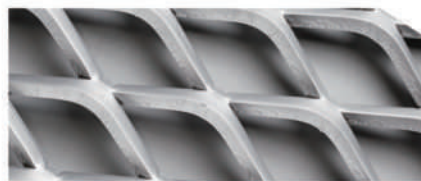

JS-08-46

8T x 8W x 46 SW x 101 LW



# 水泥補強網 Brick

此類擴張網與混凝土有良好的黏著力、抗拉力強，可有效防止水泥龜裂、防震，使水泥牆更加堅固，普遍應用於混凝土內層或水泥薄板中的補強。

## 應用案例 Applications

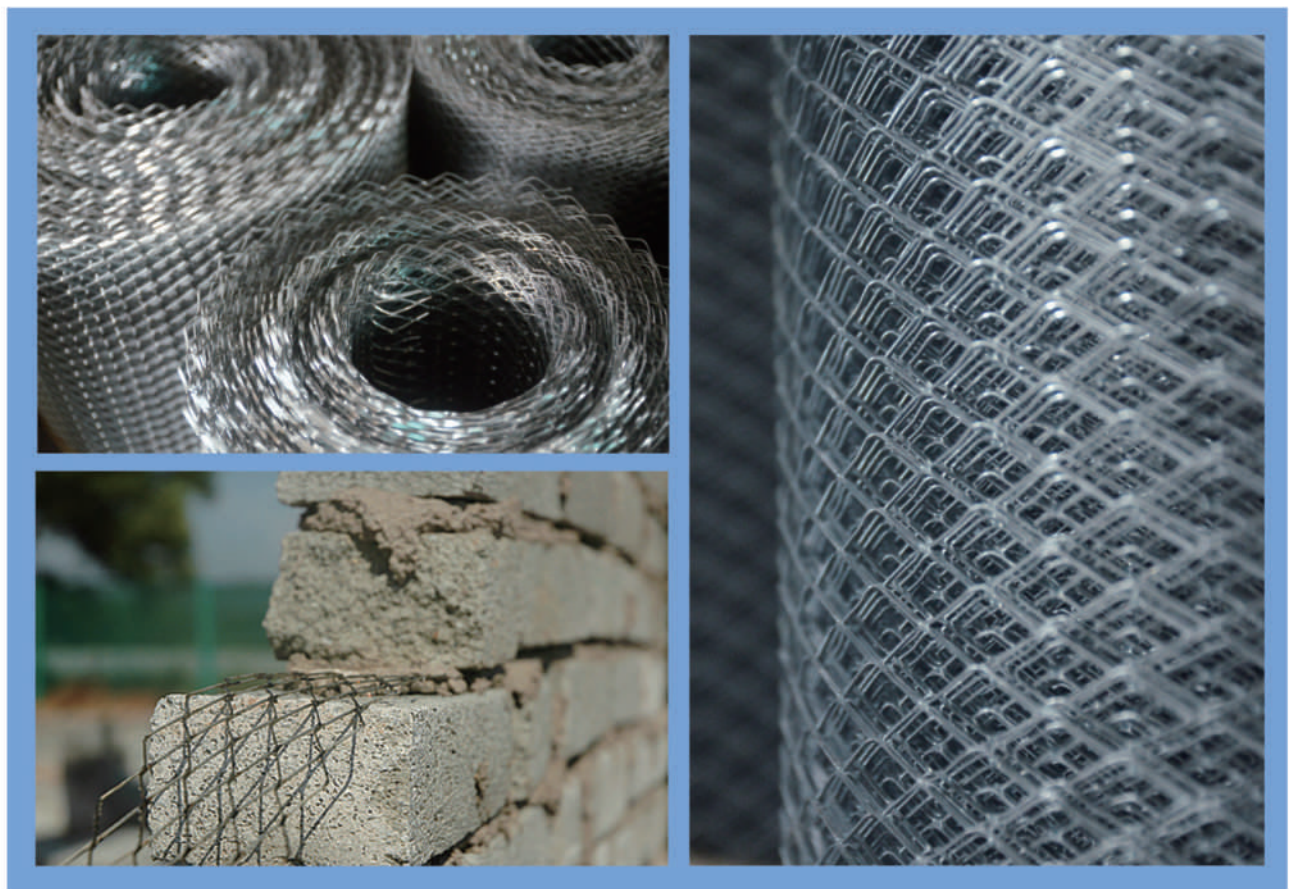

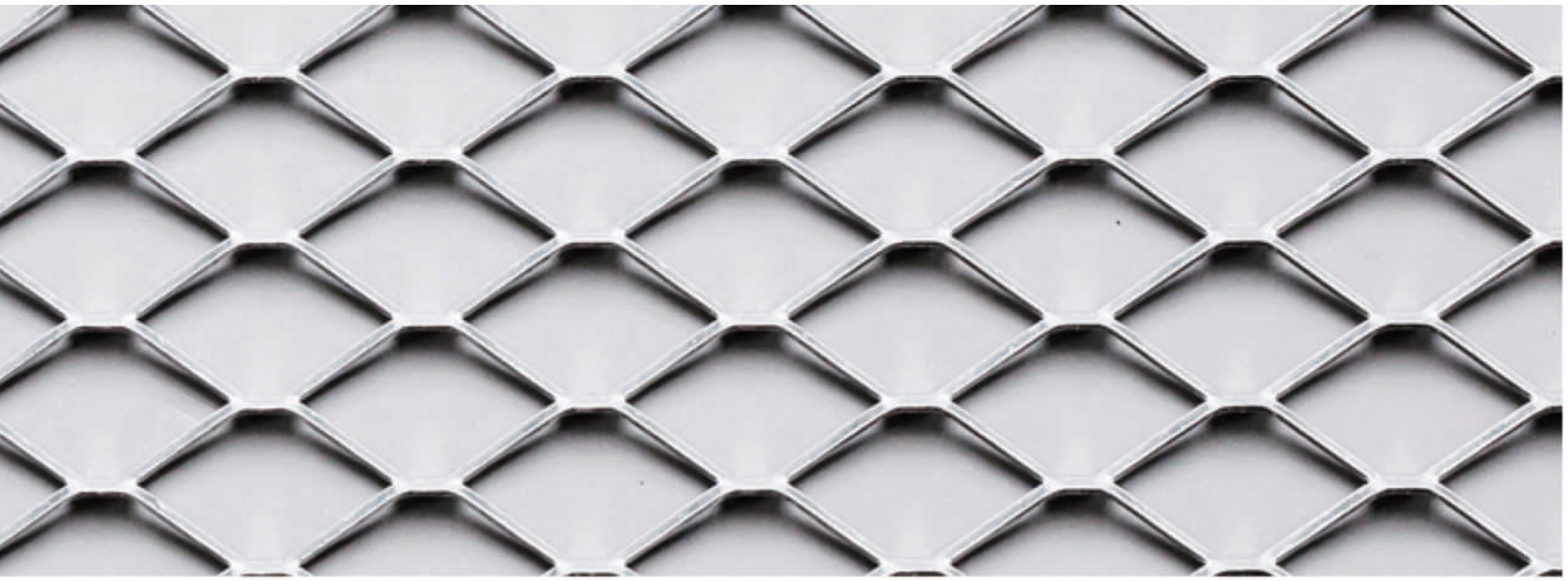

JB-03-10

0.3T x 1.0W x 10 SW x 20 LW

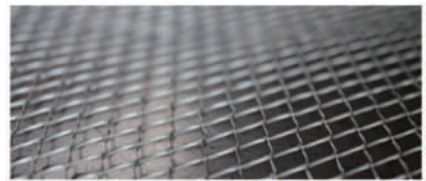
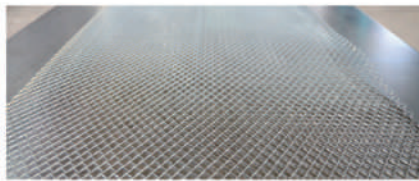
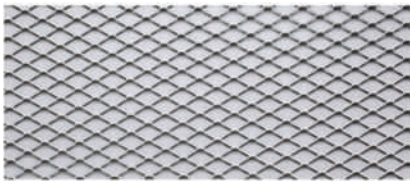

JB-05-10

0.5T x 1.1W x 10 SW x 20 LW

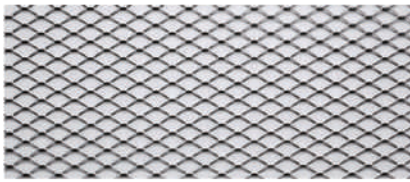

# 規格表

# Specification

EXP久恩規格表  
Junen Specification of Expanded Metal

類別	編號	詳細規格 (mm) 厚度 x 骨寬 x SW x LW
天花板網	JC-01-16	1.6T x 1.6W x 16 x 38
	JC-02-09	2T x 2W x 9 x 25
	JC-02-20	2T x 2W x 20 x 40
圍籬網	JF-02-13	2T x 2W x 13 x 25
	JF-02-10	2T x 5W x 10 x 42
	JF-03-18	3T x 3W x 18 x 175
	JF-03-30	3T x 5W x 13 x 203
建築外牆網	JA-02-25	2T x 8W x 25 x 61
	JA-02-34	2T x 12W x 34 x 76
	JA-02-46	2T x 20W x 46 x 101
	JA-02-45	2T x 20W x 45 x 135
	JA-02-65	2T x 25W x 65 x 161
過濾網	JF-01-06	1T x 1W x 6 x 12
	JF-03-20	0.3T x 20 x 32.55
	JF-04-18	0.4T x 18 x 31.75
微孔網	JM-01-06	1T x 1W x 0.06 x 2
	JM-01-05	0.1T x 0.1W x 0.5 x 1
	JM-01-01	0.1T x 0.1W x 1 x 2
	JM-03-02	0.3T x 0.3W x 2 x 4
腳踏板	JS-45-46	4.5T x 4.5W x 46 x 101
	JS-06-46	6T x 6W x 46 x 101
	JS-03-14	3T x 4.5W x 14.4 x 38
水泥補強網	JB-03-10	0.3T x 1.0W x 10 x 20
	JB-05-10	0.5T x 1.1W x 10 x 20



日本標準擴張網規格  
JIS Specification of Expanded Metal

類型		網目尺寸		厚度	送料	單位重量	成品重量		
		SW (mm) / LW (mm)	T (Thickness) (mm)	W (Strand) (mm)	(kg / m <sup>2</sup> )	(kg) 3' x 6'    4' x 8'    5' x 10'			
XG	11	34	135.4	4.5	7	14.5	24.2	43.1	67.4
	12	34	135.4	6	7	19.5	32.4	57.7	90.12
	13	34	135.4	6	9	24.9	41.64	74	115.66
	14	34	135.4	8	9	33.2	55.52	98.67	154.22
	21	36	101.6	4.5	7	13.7	22.9	40.7	63.64
	22	36	101.6	6	7	18.3	30.6	54.4	85
	23	36	101.6	6	9	23.6	39.47	70.14	109.62
XS	24	36	101.6	8	9	31.4	52.351	93.32	145.86
	31	12	30.5	1.2	1.5	2.36	3.95	7.01	10.96
	32	12	30.5	1.6	2	4.19	7	12.45	19.46
	33	12	30.5	2.3	3	9.03	15.1	26.84	41.95
	41	22	50.8	1.6	2	2.28	3.81	6.78	10.59
	42	22	50.8	2.3	2.5	4.1	6.86	12.19	19.05
	43	22	50.8	3.2	3.5	8	13.38	23.78	37.16
	51	25	61	1.6	2.5	2.51	4.2	7.46	11.66
	52	25	61	2.3	3	4.33	7.42	12.87	20.11
	53	25	61	3.2	4	8.05	13.46	29.92	37.4
	61	34	76.2	2.3	3	3.19	5.34	9.48	14.82
	62	34	76.2	3.2	4	5.91	9.88	17.56	24.75
	63	34	76.2	4.5	5	10.4	17.4	30.9	48.31
	71	50	152.4	2.3	3.5	2.53	4.23	7.52	11.8
	72	50	152.4	3.2	4	4.02	6.72	11.92	18.7
	73	50	152.4	4.5	5	7.06	11.8	21	32.8
	81	75	203.2	3.2	4	2.68	4.48	7.96	12.4
	82	75	203.2	4.5	5	4.71	7.88	14	21.9
	83	75	203.2	6	6	7.54	12.6	22.4	35
	91	115	304.8	3.2	5	2.18	3.64	6.48	10.1
92	115	304.8	4.5	6	3.69	6.17	11	17.1	
93	115	304.8	6	7	5.74	9.6	17.18	26.7	

# 聯絡我們

## Contact Us

### 門市洽詢

地址：81453高雄市仁武區八德二路89號  
週一至週五08:00~17:00

### 來電詢問

電話：07-3737800 / 傳真：07-3737900

### 電子信箱

sales@junen.com.tw

### 網路搜尋&聯絡

 久恩金屬網專家

@JUNEN.metalmesh

 ID：gmg5151o

 www.junen.com.tw

 JUNEN

